

New Projects Webinar



Darwin Initiative and Illegal Wildlife Trade Challenge Fund



Department
for Environment
Food & Rural Affairs



LTS International



Victoria Pinion

- Technical advisor to the Darwin Initiative and IWT-CF
- Victoria-Pinion@ltsi.co.uk



Eilidh Young

- Day to day contact with all Darwin projects
- Supports projects and acts as clearing-house for most queries
- Darwin-Projects@ltsi.co.uk



Kelly Forsythe

- Technical and Admin support to the Darwin Initiative and IWT-CF
- Day to day contact with all IWT-CF projects
- IWT-Fund@ltsi.co.uk



Linzi Ogden

- Supports Eilidh in Darwin and IWT-CF Finance and Admin
- Darwin-Finance@ltsi.co.uk



Simon Mercer

- Technical support to the Darwin Initiative and IWT-CF
- Simon-Mercer@ltsi.co.uk

Agenda



- Welcome
- Introduction to the schemes
- The role of the Darwin Secretariat & key personnel
- Introduction to project technical & financial reporting
- Project communications
- Questions

Objectives



- To provide an introduction to the DI & IWT Challenge Fund
- To 'meet' the Darwin Initiative key people and understand their roles
- To get an insight of the administration and reporting requirements under DI & IWT



Poll



What sort of project do you work on? (you may select multiple options)

- Darwin Main
- Darwin Fellowship
- Darwin Partnership
- Darwin Plus
- IWT Challenge Fund

Welcome & Congratulations!



Main Darwin Round 26:

- 376 main project applications received at Stage 1
- 47 main project applications invited to Stage 2
- **17 new main projects funded**
- 9 Partnership projects funded & 3 Fellowship

Darwin Plus Round 8 - new 2 Stage process this year

- 54 applications received at Stage 1
- 32 applications invited to Stage 2
- **22 new projects funded**

IWT Challenge Fund Round 6:

- 122 IWT applications received at Stage 1
- 32 IWT applications invited to Stage 2
- **10 new IWT projects funded**

Poll



What is your history with Darwin and IWT?

- I have no history with Darwin/IWT
- My organisation has had a Darwin/IWT project before
- I have worked on a Darwin/IWT project before
- I have led one or more Darwin/IWT projects before

The Evolution of the Schemes

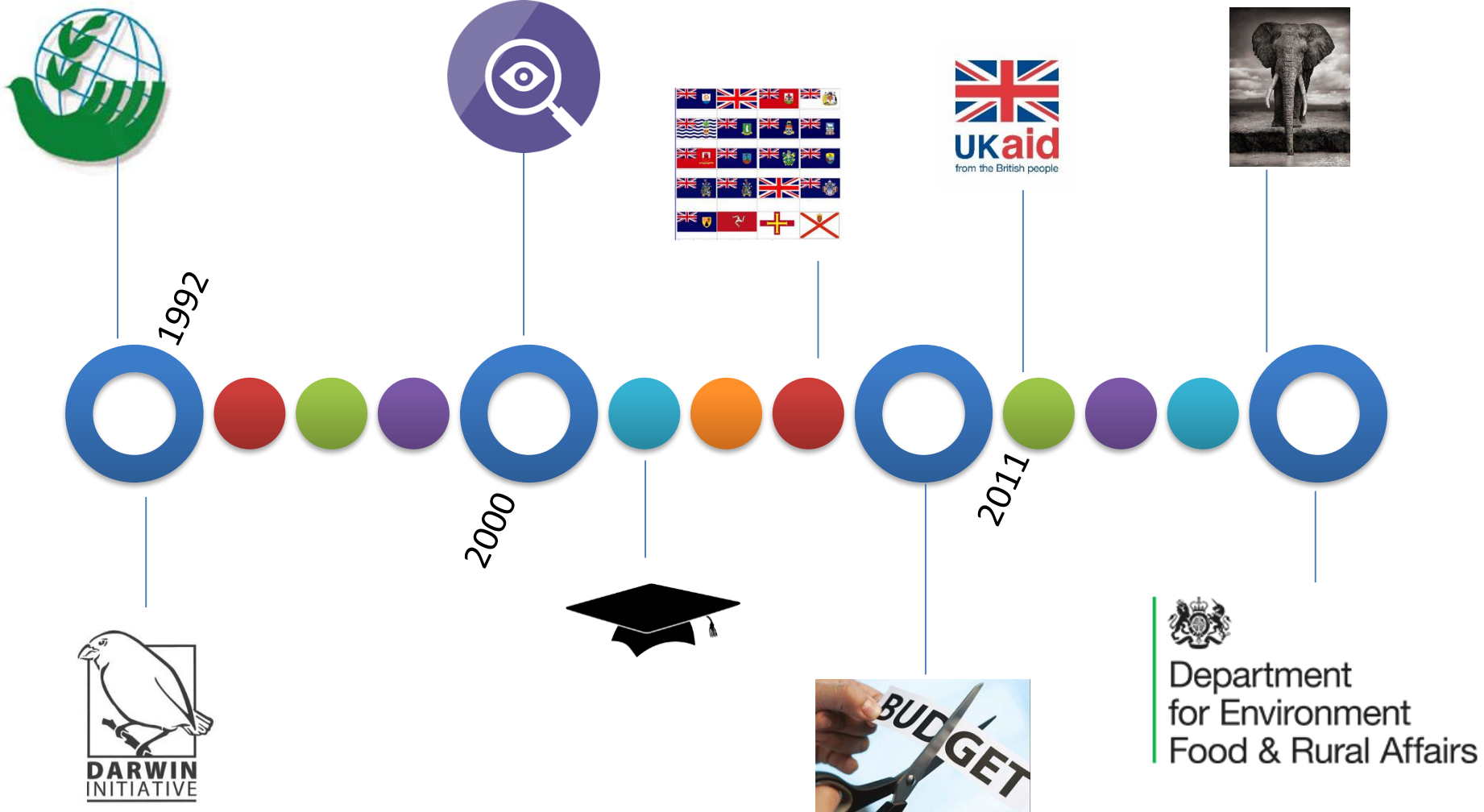

The Schemes



Main Projects: Support developing countries to conserve biodiversity and deliver wellbeing benefits

Partnership Projects: For applicants new to Darwin to build partnerships and develop a workable proposal

Fellowship: Fellowships cover training related to biodiversity conservation over 12-14 months

Darwin Plus: Expected to support environment/climate change issues in UKOTs

IWT: Projects focused on developing sustainable livelihoods, strengthening law enforcement, improving legal frameworks, and reducing demand for IWT products

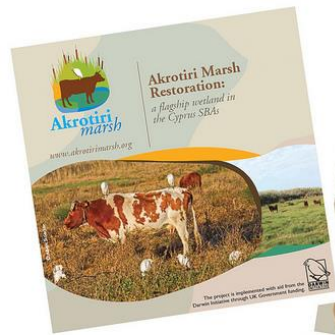

IT TAKES JUST ONE MOVE TO PROTECT PANGOLINS

Please say no to pangolin products, and help save them from extinction. When the buying stops, the killing can too.



Darwin 'Family'



Darwin & IWT Secretariat (Defra)

Darwin Expert Committee (DEC)

Illegal Wildlife Trade Advisory Group (IWTAG)

Darwin Plus Advisory Group (DPAG)

Programme Administrators (LTS International)

Darwin, IWT-CF and D+ projects

Who's Who?

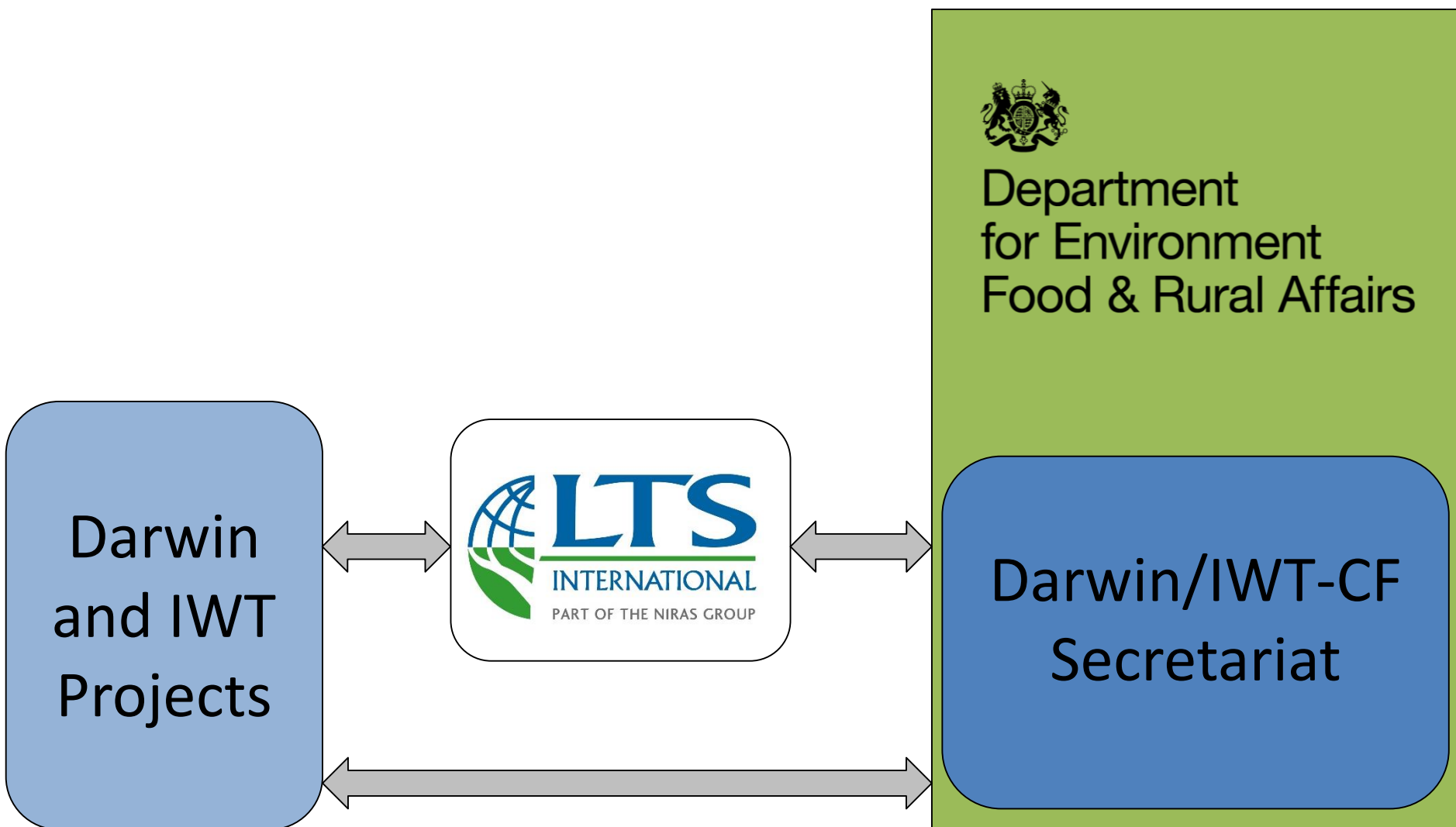

Darwin & IWT Secretariat



Tim Pryce – Team Leader, overall management / strategy of the Darwin Initiative and IWT-CF

Siriol Leach – Policy Advisor (Darwin and IWT)

Scott Nelson – Policy Advisor (Darwin and Darwin Plus)

Chelsea Goodwin – Support on all policy issues including recruitment of expert committees and advisory groups, events and publicity

Defra finance team – Financial administration (payment of claims)

The role of the Darwin Secretariat



- Overall management and strategy of Darwin Initiative and IWT-CF
- Ministerial advice (PQs, correspondence, briefings)
- Management of LTS International Contract
- Support to the DEC, DPAG, IWTAG
- DEC/DPAG/IWTAG appointments
- Publicity and events – involving Ministers
- Engagement with overseas Posts

Any questions?



Reporting & Accountability



- There are a number of requirements to ensure the high standard of projects is maintained
- These can be divided into:
 - Project technical reporting
 - Project financial reporting
- Broadly consistent process between schemes



Expectations of projects



- High **quality** and **scientific**
- **Collaborative**
- **Assist** countries to meet their objectives under the various biodiversity conventions for Darwin
- Support countries in pursuing the commitments set out in the 2014 London Declaration and the Kasane Statement
- Should address poverty alleviation*



Technical Reporting



- Projects required to report twice per year for the duration of their grant:
 - Half Year reports
 - Annual reports
 - Final reports
- Project reports are posted on the website (minus contact details & financial details)



Half Year Reports



- Provide a brief update on project progress
- Opportunity to discuss queries/issues (also available all year round)
- Submitted by **31st October** annually

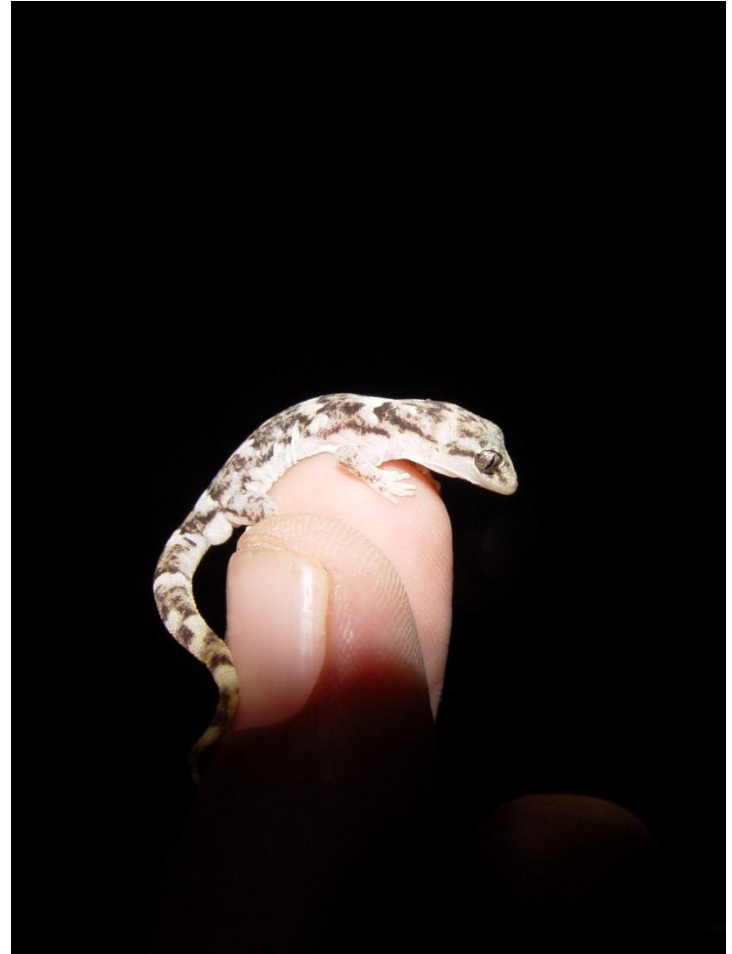

Annual Reports



- To detail progress against planned activities, Outputs & Outcome
- Good use of indicators & evidence (means of verification) reduces reporting burden
- Due **30th April** annually



Final Reports



- Provide information on the *overall* success of the project against its proposed outcome, outputs and activities
- Good use of indicators and evidence (means of verification) reduces reporting burden

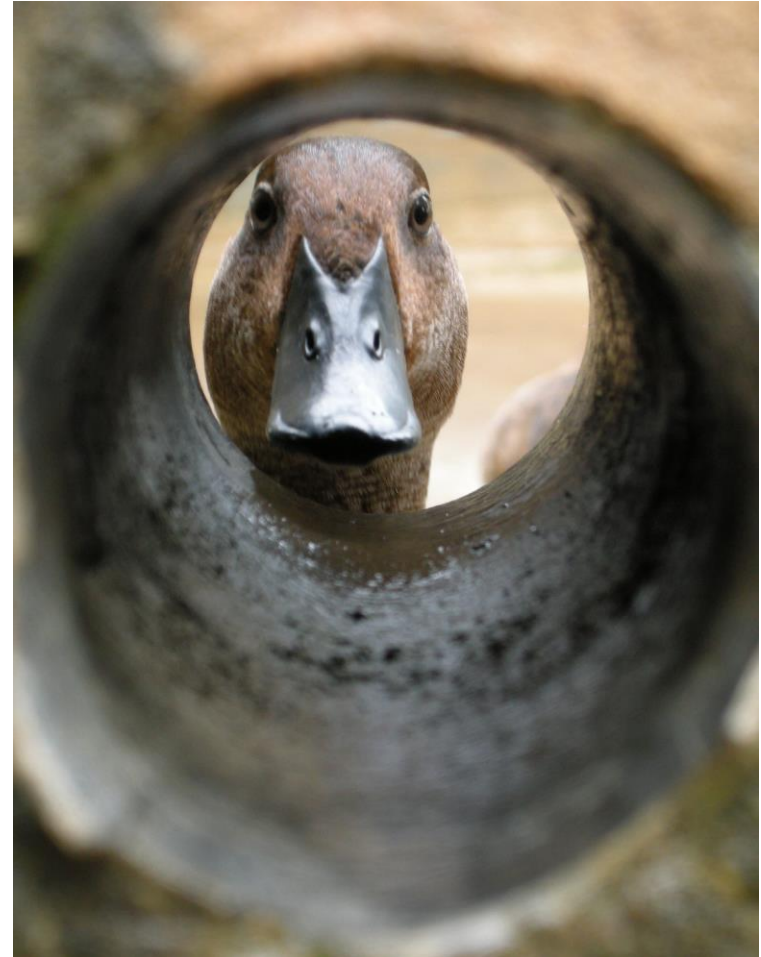

Reducing the reporting burden



- Report against original application unless changes have been made to logframe
- Significant changes to logframe/design need to be approved



Indicators



- Indicators are what will be measured to show progress and outcome
- Should be SMART:



Means of Verification



- Should be submitted in reporting as verification of progress
- Reduces onerous narrative reporting
- In-Report
 - Use of secondary data
 - Illustrative quotes
 - Figures
- Additional Documents
 - Meeting minutes of Committee approving plans
 - Letter formally accepting management plans from Ministry of Environment
 - Photos

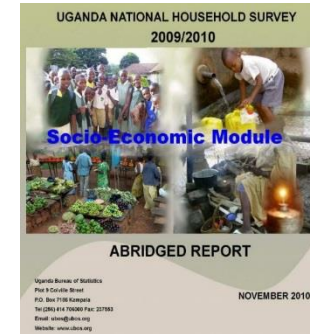

REGION	DISTRICT	SUB-DISTRICT	POP.	SAHA	POP/SAHA	POP/SAHA
1020	Western District	St. Joseph	100,000	100,000	1.00	1.00
1021	Western District	St. Mary	100,000	100,000	1.00	1.00
1022	Western District	St. Peter	100,000	100,000	1.00	1.00
1023	Western District	St. Paul	100,000	100,000	1.00	1.00
1024	Western District	St. John	100,000	100,000	1.00	1.00
1025	Western District	St. James	100,000	100,000	1.00	1.00
1026	Western District	St. Andrew	100,000	100,000	1.00	1.00
1027	Western District	St. George	100,000	100,000	1.00	1.00
1028	Western District	St. Mark	100,000	100,000	1.00	1.00
1029	Western District	St. Luke	100,000	100,000	1.00	1.00
1030	Western District	St. Matthew	100,000	100,000	1.00	1.00
1031	Western District	St. Nicholas	100,000	100,000	1.00	1.00
1032	Western District	St. Basil	100,000	100,000	1.00	1.00
1033	Western District	St. Constantine	100,000	100,000	1.00	1.00
1034	Western District	St. Helena	100,000	100,000	1.00	1.00
1035	Western District	St. Agatha	100,000	100,000	1.00	1.00
1036	Western District	St. Barbara	100,000	100,000	1.00	1.00
1037	Western District	St. Elizabeth	100,000	100,000	1.00	1.00
1038	Western District	St. Ann	100,000	100,000	1.00	1.00
1039	Western District	St. Rose	100,000	100,000	1.00	1.00
1040	Western District	St. Ursula	100,000	100,000	1.00	1.00
1041	Western District	St. Margaret	100,000	100,000	1.00	1.00
1042	Western District	St. Catherine	100,000	100,000	1.00	1.00
1043	Western District	St. Dorothea	100,000	100,000	1.00	1.00
1044	Western District	St. Verónica	100,000	100,000	1.00	1.00
1045	Western District	St. Lucia	100,000	100,000	1.00	1.00
1046	Western District	St. Ana	100,000	100,000	1.00	1.00
1047	Western District	St. Theresia	100,000	100,000	1.00	1.00
1048	Western District	St. Agnes	100,000	100,000	1.00	1.00
1049	Western District	St. Cecilia	100,000	100,000	1.00	1.00
1050	Western District	St. Euphemia	100,000	100,000	1.00	1.00
1051	Western District	St. Anastasia	100,000	100,000	1.00	1.00
1052	Western District	St. Valerius	100,000	100,000	1.00	1.00
1053	Western District	St. Vitalis	100,000	100,000	1.00	1.00
1054	Western District	St. Modestus	100,000	100,000	1.00	1.00
1055	Western District	St. Gervasius	100,000	100,000	1.00	1.00
1056	Western District	St. Prothasius	100,000	100,000	1.00	1.00
1057	Western District	St. Eusebius	100,000	100,000	1.00	1.00
1058	Western District	St. Marinus	100,000	100,000	1.00	1.00
1059	Western District	St. Pius	100,000	100,000	1.00	1.00
1060	Western District	St. Felicitas	100,000	100,000	1.00	1.00
1061	Western District	St. Perpetua	100,000	100,000	1.00	1.00
1062	Western District	St. Juliana	100,000	100,000	1.00	1.00
1063	Western District	St. Ursula	100,000	100,000	1.00	1.00
1064	Western District	St. Agatha	100,000	100,000	1.00	1.00
1065	Western District	St. Barbara	100,000	100,000	1.00	1.00
1066	Western District	St. Elizabeth	100,000	100,000	1.00	1.00
1067	Western District	St. Ann	100,000	100,000	1.00	1.00
1068	Western District	St. Rose	100,000	100,000	1.00	1.00
1069	Western District	St. Ursula	100,000	100,000	1.00	1.00
1070	Western District	St. Margaret	100,000	100,000	1.00	1.00
1071	Western District	St. Catherine	100,000	100,000	1.00	1.00
1072	Western District	St. Dorothea	100,000	100,000	1.00	1.00
1073	Western District	St. Verónica	100,000	100,000	1.00	1.00
1074	Western District	St. Lucia	100,000	100,000	1.00	1.00
1075	Western District	St. Ana	100,000	100,000	1.00	1.00
1076	Western District	St. Theresia	100,000	100,000	1.00	1.00
1077	Western District	St. Agnes	100,000	100,000	1.00	1.00
1078	Western District	St. Cecilia	100,000	100,000	1.00	1.00
1079	Western District	St. Euphemia	100,000	100,000	1.00	1.00
1080	Western District	St. Anastasia	100,000	100,000	1.00	1.00
1081	Western District	St. Valerius	100,000	100,000	1.00	1.00
1082	Western District	St. Vitalis	100,000	100,000	1.00	1.00
1083	Western District	St. Modestus	100,000	100,000	1.00	1.00
1084	Western District	St. Gervasius	100,000	100,000	1.00	1.00
1085	Western District	St. Prothasius	100,000	100,000	1.00	1.00
1086	Western District	St. Eusebius	100,000	100,000	1.00	1.00
1087	Western District	St. Marinus	100,000	100,000	1.00	1.00
1088	Western District	St. Pius	100,000	100,000	1.00	1.00
1089	Western District	St. Felicitas	100,000	100,000	1.00	1.00
1090	Western District	St. Perpetua	100,000	100,000	1.00	1.00
1091	Western District	St. Juliana	100,000	100,000	1.00	1.00
1092	Western District	St. Ursula	100,000	100,000	1.00	1.00
1093	Western District	St. Agatha	100,000	100,000	1.00	1.00
1094	Western District	St. Barbara	100,000	100,000	1.00	1.00
1095	Western District	St. Elizabeth	100,000	100,000	1.00	1.00
1096	Western District	St. Ann	100,000	100,000	1.00	1.00
1097	Western District	St. Rose	100,000	100,000	1.00	1.00
1098	Western District	St. Ursula	100,000	100,000	1.00	1.00
1099	Western District	St. Margaret	100,000	100,000	1.00	1.00
1100	Western District	St. Catherine	100,000	100,000	1.00	1.00

Reporting Evidence – Do's



- Report clearly and concisely
- Involve project partners where possible
- We encourage projects to report on what has changed and to provide evidence of these changes.
- Ensure that you check the Darwin/IWT website prior to submitting your report to ensure that you are using the latest version of the template – reporting templates are updated annually

Reporting Evidence – Do's



- **Provide evidence to demonstrate where claims come from**, for example:

“We are making good progress towards our goal, as demonstrated by data provided in table x”

“Focus groups with local residents about, we believe this to be true [insert quote as evidence]”

- **Move beyond reporting on outputs** - include evidence on what has changed

“The workshop provided X community members with knowledge about sustainable pest management. Evidence from a follow-up survey indicated that chemical pesticide use has declined by 50%, which is expected to have positive impacts in local biodiversity (FAO, 2013). Crop yields for previously affected crops have increased by between 10-30%; thus demonstrating a contribution to poverty alleviation.”

Reporting Evidence – Don'ts



- Write general statements without evidence, for example:
 - “we are making good progress”*
 - “we believe this is true”*
 - “we think that this progress is adequate”*
- Only list activity outputs e.g. no. of workshops, plans, maps.
- Forget about higher level outcomes and impacts – what has changed and how in terms of biodiversity and poverty?

Poll



How is the pace of this webinar?

- Far too slow
- A bit slow
- About right
- A bit fast
- Far too fast



Any questions?

Financial Reporting Requirements



- Quarterly advance claims, but Q4 claim is based on actuals and in arrears
- Advanced Actuals for selected projects
- An audit at closure of project
- Defra retain the right to spot check



Claims conditions



- Quarters 1, 2 are advance claims linked to reporting and return of Annual Grant Acceptance Form
- Quarter 3 is a straight advance
- Quarter 4 Actual Claim is not an advance and is dependent on actual expenditure for the year
- A retention is made from the final claim pending a satisfactory final report.

Claim Process



- Electronic claims with a clear signature
- LTS checks claim and that related reporting received
- Batched eligible claims to Defra for approval
- Approved claims then sent for payment; international payments slightly different
- You will be informed when to expect payment to your account

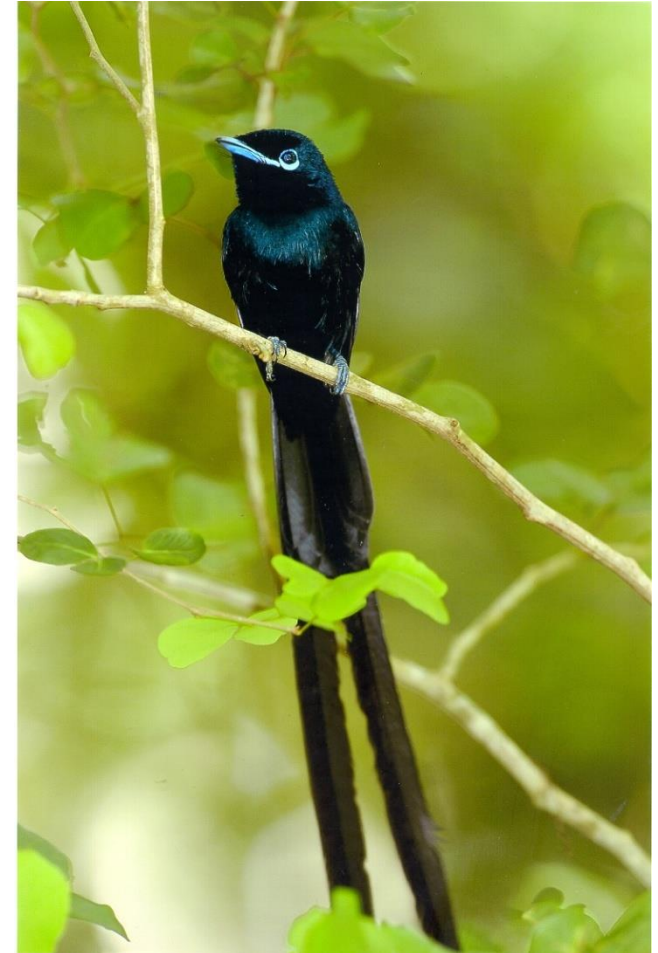

Conditions for Payment



Claim	Reporting	Financial	Other
<i>Quarter 1 – advance</i>	n/a	n/a	Year 1 – signed Award Acceptance Form received From Year 2 onwards, signed Annual Grant Acceptance Form received
<i>Quarter 2 – advance</i>	From Year 2 onwards, prior year annual report received.	From Year 2 onwards, prior year Quarter 4 – actual claim received and verified.	n/a
<i>Quarter 3 – advance</i>	From Year 2, prior year annual report accepted as administratively complete	n/a	n/a
<i>Quarter 4 – actual</i>	Annual report received	Quarter 4 – actual claim received and verified.	n/a
<i>Final claim, less retention</i>	Final report	Final claim form	n/a
<i>Retention</i>	Final report accepted	Audit letter - where required	n/a

Change Requests



- Projects looking to make significant changes (both technical and financial) should submit a change request form
- This includes:
 - Re-budgets – carry-forwards not allowed
 - Virements – movement of money between budget lines
 - Changes to logical framework
 - Staff changes (senior technical staff) including CV
 - Timing changes (e.g. extensions)

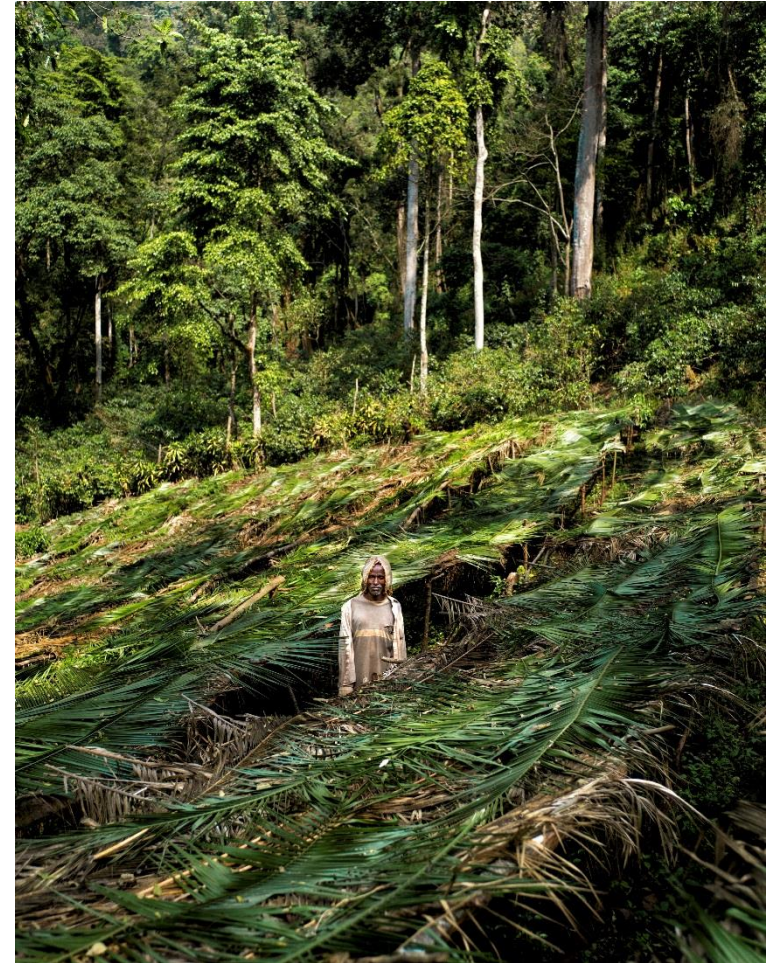

Change Request Form



- KISS – clarity of request is important including clear justification
- Deadline for rebudgeting now stricter
- Previous requests noted
- Significant financial changes and implications
- January – March requests only under exceptional circumstances and clearly justified



Illegal Wildlife Trade Challenge Fund and Darwin Initiative
CHANGE REQUEST FORM



INTERNAL USE ONLY – NOT TO BE COMPLETED BY APPLICANT					
CR reference		Date received		Date PL informed	
Date sent to Defra		Recipient in Defra		Date response from Defra	

Application for Approval to Amend Project or Budget
for any IWT CF or Darwin/Darwin Plus Project

Before completing this form, please read the additional Guidance at the end of this document

Please indicate which type of request this is: Financial* Other
*any change which requires movement of funds between financial years

Project Ref and Title	
Request from (name and organisation)	
Email address	

Please confirm you have read the change request guidance document and understand that there is no guarantee a request will be granted

Please be aware Financial change requests are reserved for exceptional circumstances, or circumstances out of your control. They will not be granted in instances of bad planning. You are expected to outline clearly why you were not able to foresee these changes, and what you have done to mitigate them.

You should submit this request as soon as possible, and where there has been a delay you should explain the reasons for this. You should submit any change request **no later than the annual forecasting exercise** (January).

Please keep your request clear and in plain English. Provide enough context for us to understand the request and justification, but keep the request short. **Avoid technical jargon**. If there are multiple changes we suggest using a numbered list to make them easy to follow across sections.

Brief background to your request. Please provide a short explanation of why you need to submit this request. Please remember that we do not know your project in detail so you should provide enough information to set the scene. Please use clear simple English and avoid jargon.

Covid-19



- We recognise the current pandemic may have lasting implications for current and new projects
- We expect all projects to consider any changes required to dates and spread of funds across financial years. Remember the links from budget to logframe to timeline – changes in timing may affect them all. Submit changes through a CR.
- We are open to revisions to projects

Offer paperwork



- Package of materials
- Timing – may be longer if you have a caveat to address
- Return GAF and Supplier Form
- Timeline to claim payment



Terms and Conditions



- Confirms how the funds can be used e.g. no UK party political use
- Outlines the rights retained by Defra should grantees not follow requirements e.g. reclaiming of funds, eligibility of future applications
- Requirements re branding/communicating about your project
- Safeguarding





Any questions?

Promoting your project



Communication Channels

- Darwin website
- Newsletters
- Twitter account
- Facebook page
- Blog
- Flickr photostream
- Information notes



Website



- Darwin Website: <http://www.darwininitiative.org.uk/>
- First stop for all technical and admin **resources** for **Darwin projects** – including claim forms, reporting forms, and change request template
- Platform for our various **publications** – including newsletters, information notes, and workshop proceedings
- You can search for **projects** by various criteria, including by country or lead organisation
- We currently include some IWT information here too (e.g. IWT Newsletter and workshop proceedings) but hoping to get a designated IWT website in future. For now, please continue to use GOV.UK for IWT resources <https://www.gov.uk/government/publications/illegal-wildlife-trade-challenge-fund-forms-and-templates-for-existing-projects>



search Darwin:

search Project Ref:

[Home](#) | [Apply](#) | [Projects](#) | [Resources](#) | [Publications](#) | [Contact](#) | [Blog](#)

1,220 Darwin projects. 159 countries. Over £177m awarded by the UK Government since 1992.

About the Darwin Initiative

Latest News



- Successful Darwin Round 26 and Darwin Plus Round 8 Projects!
- Annual Reporting Templates Now Available
- Darwin Newsletter on Gender Equality and Empowerment launched!
- Latest Darwin Newsletter on Tradition, Culture and Conservation launched
- Successful Darwin Initiative Projects Round 25

[Find older news items](#)



search Darwin:

search Project Ref:

[Home](#) | [Apply](#) | [Projects](#) | [Resources](#) | [Publications](#) | [Contact](#) | [Blog](#)

1,220 Darwin projects. 159 countries. Over £177m awarded by the UK Government since 1992.

Resources for projects

Documentation, forms, and other resources for on-going projects are provided in this section.

Please note that certain documents apply to more than one funding scheme.

[Finance for Darwin and IWT Challenge Fund](#)

[Reporting forms](#)

[Claim forms](#)

[Use of the Darwin Logo](#)

Newsletter



Darwin Newsletter:
Darwin-Newsletter@ltsi.co.uk

IWT Newsletter:
IWT-Newsletter@ltsi.co.uk

- Released quarterly and themed around a particular topic
- 1 page A4 articles or less
- Use images to grab attention
- Distributed widely via e-mail, Twitter and internally in Defra
- Reliant on good images and good stories



Mating pair of Darwin's nudibranchs (*Thecacera darwini*). Credit: SAERI



[f](#) /DarwinInitiative
[t](#) @Darwin_Defra
darwininitiativeuk.wordpress.com

The Darwin Initiative supports developing countries to conserve biodiversity and reduce poverty. Funded by the UK Government, the Darwin Initiative provides grants for projects working in developing countries and UK Overseas Territories (OTs).

Projects support:

- the Convention on Biological Diversity (CBD)
- the Convention on International Trade in Endangered Species of Wild Fauna and Flora (CITES)
- the Nagoya Protocol on Access and Benefit-Sharing (ABS)
- the International Treaty on Plant Genetic Resources for Food and Agriculture (ITPGRFA)
- the Ramsar Convention on Wetlands
- the Convention on the Conservation of Migratory Species of Wild Animals (CMS)
- the Convention on Climate Change (CCC)

darwininitiative.org.uk



Crocodile on the shore of Congo River. Credit: Matt Shirley

The UK government is committed to ending the illegal wildlife trade, and has committed £30m over three years to help eradicate illegal wildlife trade and better protect the world's most iconic species from the threat of extinction.

Find out more [here](#) or follow [#endwildlifecrime](#) on social media for the latest news and information.

The Illegal Wildlife Trade (IWT) is a serious criminal industry worth up to £17 billion each year, threatening both wildlife and people. Funded by the UK Government, the IWT Challenge Fund tackles the illegal wildlife trade and, in doing so, contributes to sustainable development in developing countries. It funds projects which address one or more of the following themes:

- developing sustainable livelihoods to benefit people directly affected by IWT
- strengthening law enforcement
- ensuring effective legal frameworks
- reducing demand for IWT products



[#endwildlifecrime](#)
gov.uk/government/collections/illegal-wildlife-trade-iwt-challenge-fund

Social Media



@Darwin_Defra

- Tweet us your project updates and blogs
- Over 5,800 followers



@DarwinInitiative

- Follow us on our other social media platforms



Blog



- Biodiversity and Poverty
- Monitoring and Evaluation Techniques
- Project Communications
- Newsletter articles
- Guest articles welcome!



[HOME](#) [ABOUT](#)

THE DARWIN INITIATIVE BLOG

Insights and personal musings from the world of biodiversity conservation and development. For more info on the Darwin Initiative see <https://www.gov.uk/government/groups/the-darwin-initiative>



Safeguarding our seas: Wandering radar

June 18, 2020 by [darwininitiativeuk](#) | [Leave a comment](#)

This blog series celebrates projects across the globe working with local communities to improve conservation efforts of some of the most vulnerable marine seascapes and species. For the month of June, we are celebrating the vast diversity found in the world's oceans and highlighting projects that are striving to safeguard our seas for all species, from sei whales to seabirds.

The first post of the series outlines the increasing risks faced by wandering albatrosses in and around South Georgia and shares how these seabirds can help detect illegal, unreported and unregulated fishing vessels.

RECENT POSTS: THE DARWIN INITIATIVE BLOG

[Early career researchers: Tackling the sargassum situation in Turks and Caicos](#)
[Early career researchers: Collaborating in Cyprus](#)

[Gender equality and empowerment: Empowered ambassadors](#)
[Gender equality and empowerment: Micro-enterprises encourage major involvement](#)
[Gender equality and empowerment: Changing cultural roles](#)

Information Notes



- Technical guidance and learning
- Used to highlight and promote the Darwin Initiative
- For specific events or occasions
- Thematic

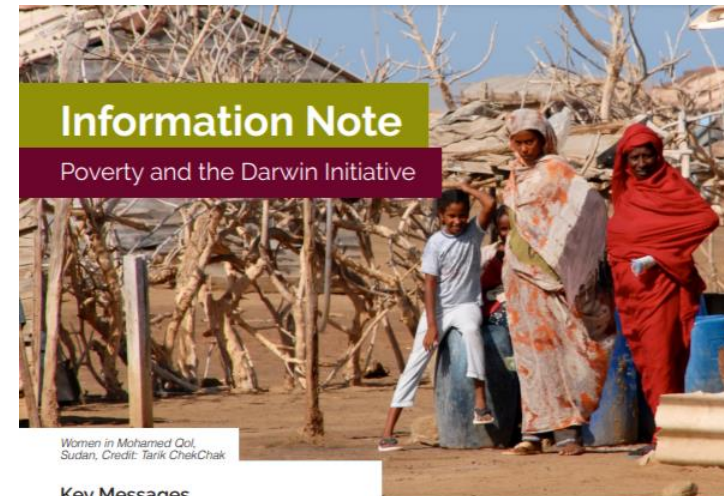

Women in Mohamed Gol Sudan, Credit: Tarik ChekChak

Key Messages

- All funding for Darwin Main, Post, Fellowship and Partnership projects is now Official Development Assistance (or ODA)
- This recognises the fact that the Darwin Initiative protects and enhances biodiversity as part of sustainable development and therefore contributes to the economic development and welfare of developing countries
- All Darwin Initiative projects contribute to both biodiversity conservation and poverty reduction in developing countries
- A key challenge is capturing how projects will positively influence both biodiversity and poverty reduction. To do this effectively, projects must consider the multiple dimensions of poverty - poverty isn't just about money
- Please note that Darwin Plus projects, working in UK Overseas Territories, are funded via different revenue streams and have different eligibility criteria

A common misconception of applicants to the Darwin Initiative is that poverty is solely focused on money. This Information Note has been developed to help Darwin projects and applicants understand what is meant by poverty reduction, and to provide some ideas of how to measure their impact on it, with examples adapted from real projects.

darwininitiative.org.uk

The Darwin Initiative supports developing countries to conserve biodiversity and reduce poverty. The Darwin Initiative provides grants for projects working in developing countries and Darwin Plus (funded by Defra and FCO) provides grants in UK Overseas Territories (OTs).

Projects support:

- the Convention on Biological Diversity (CBD)
- the Nagoya Protocol on Access and Benefit-Sharing (ABS)
- the International Treaty on Plant Genetic Resources for Food and Agriculture (ITPGRFA)
- the Convention on International Trade in Endangered Species of Wild Fauna and Flora (CITES)
- the Ramsar Convention on Wetlands
- the Convention on the Conservation of Migratory Species of Wild Animals (CMS)
- the Convention on Climate Change (CCC)

 /DarwinInitiative
 @Darwin_Defra
 darwininitiativeuk.wordpress.com



Other Opportunities



- CBD Side events
- Workshops
- Lectures
- Conferences
- International Campaigns



Publicising your project



- Keep us informed of progress
- Please mention the Darwin Initiative and IWT-CF and use logos when you can
- Maintaining a high profile for the Darwin Initiative helps maintain Government funding
- Contact LTS and/or Defra for further info



Framing your project



- It is important to consider how your project may be perceived by others
- Explaining your project to non-technical audiences is becoming more important
- The virtual workshop session on communications will look at these issues in more detail

Thanks for listening!



Final questions?